

EXA-3000

PERIPHERAL DXA

Specification

Measurement Method	pDXA (Peripheral Dual Energy X-ray Absorptiometry)
Measurement Site	Forearm & Calcaneus (Heel)
Measurement Time	5 sec.
Measured parameter	BMD, T-Score, Z-Score, BMC, Ratio of T-Score and Z-Score, FRAX
Precision & Accuracy	1%
QC Check	Daily, using supplied QC phantom
Operating Temperature Range	15 ~ 35 °C
Operating Humidity Range	20 ~ 80%
Dimension	487 X 279 X 210 mm
Weight	7.8 kg



Forearm Analysis:
BMD and T, Z-Score of forearm with previous results



Calcaneus Analysis:
BMD and T, Z-Score of calcaneus with previous results

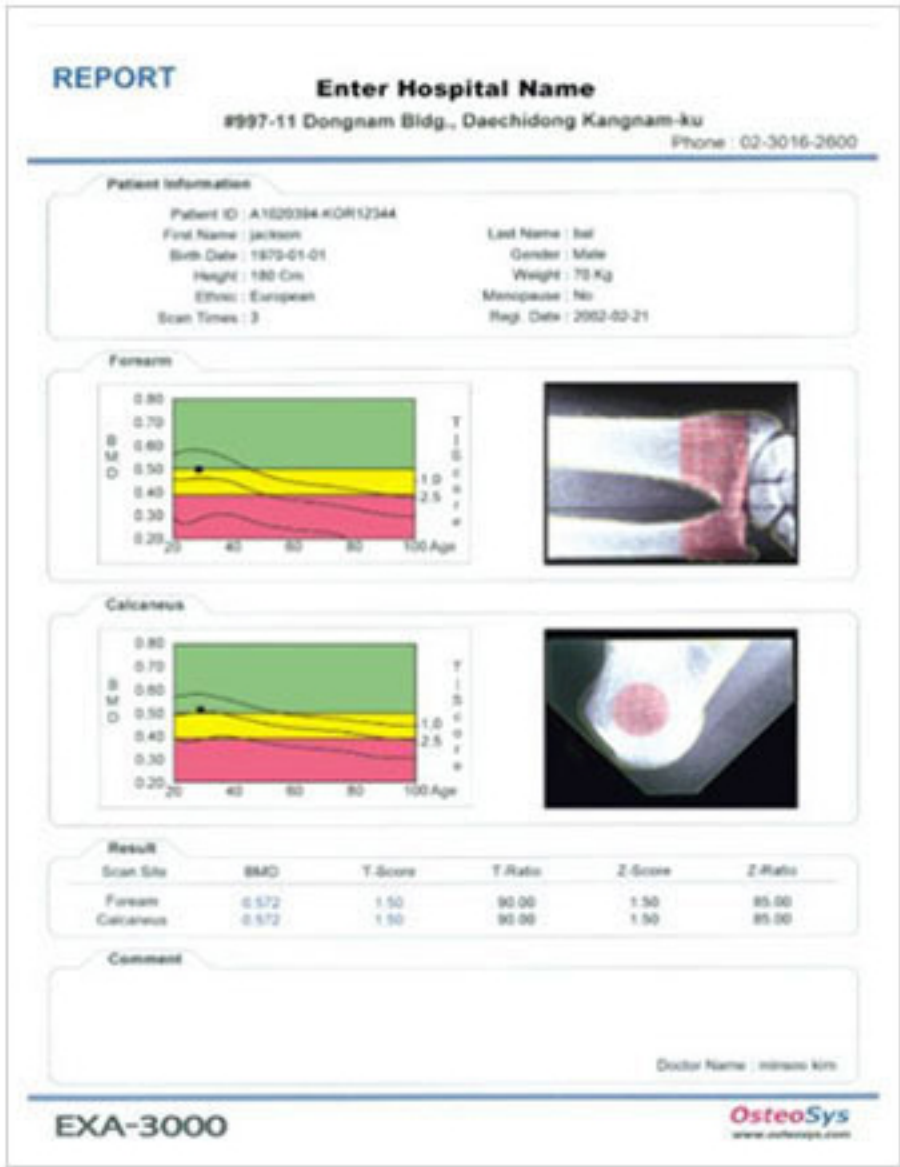

Forearm & Calcaneus Report